La septime estampie real

PBN ff.884 104v

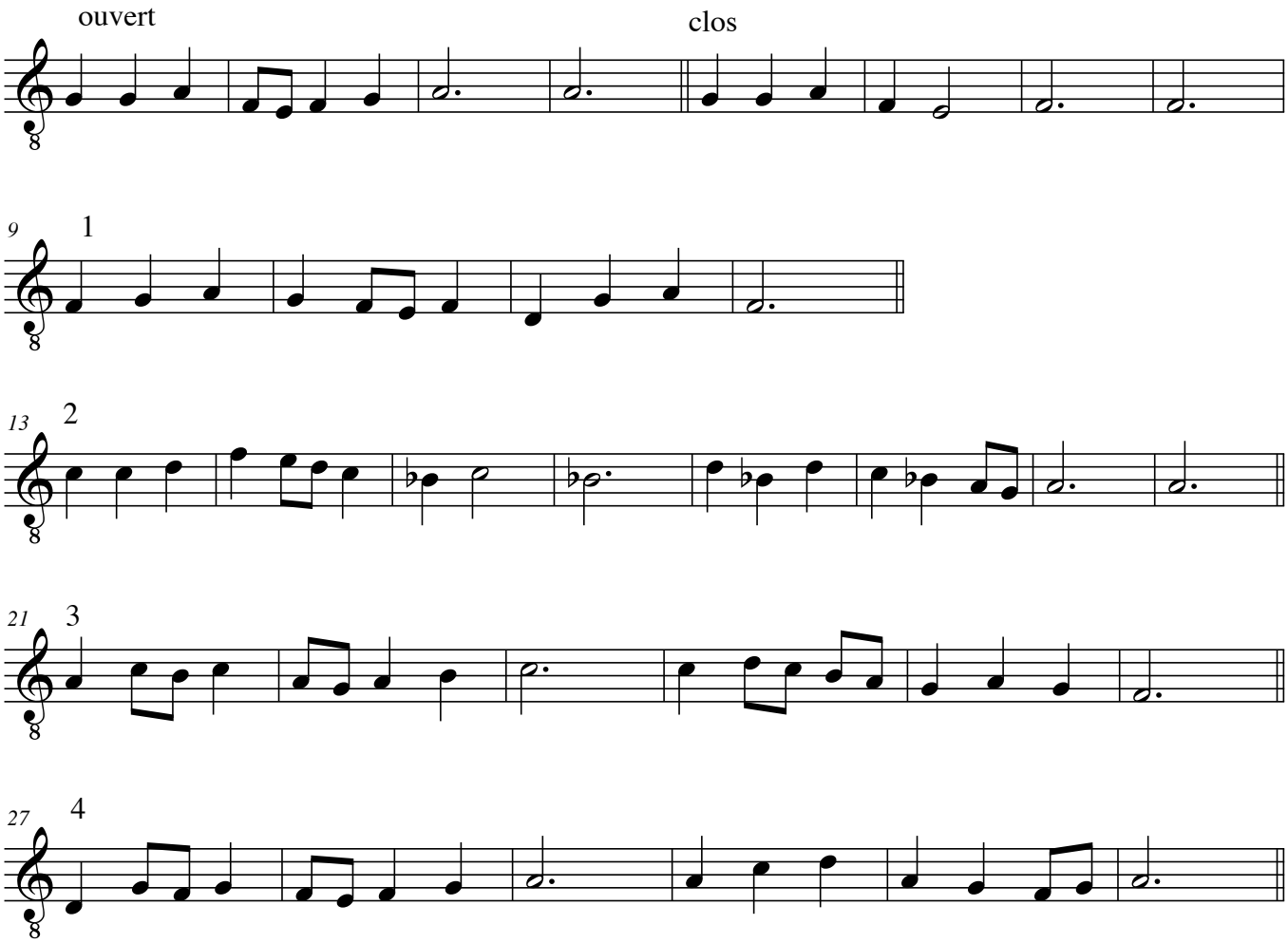

©Übertragun Martin Uhlig